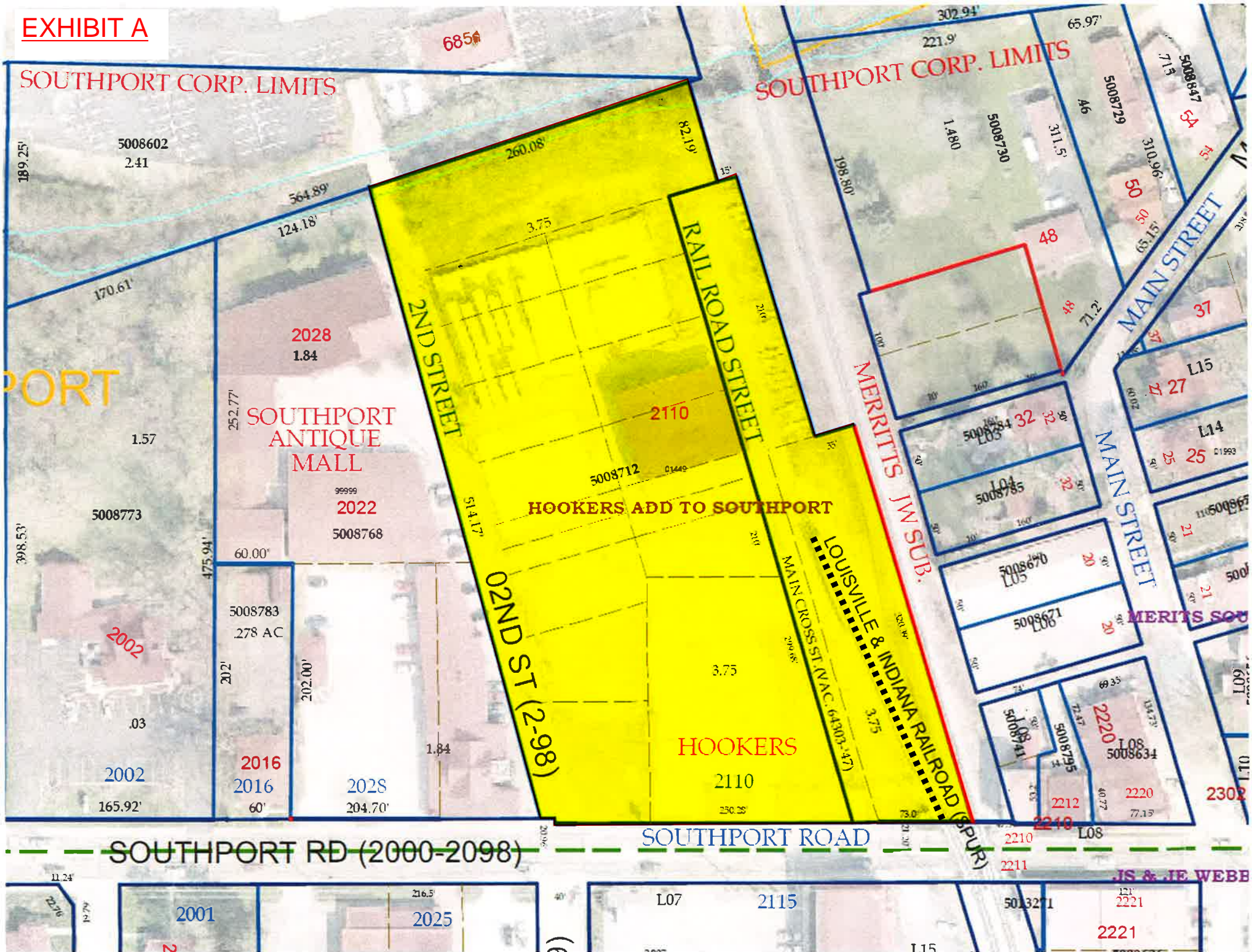

EXHIBIT A



Legal Description PARCEL A 3.75 Acres

Part of the East Half of the Southeast Quarter of Section 7, Township 14, Range 4 East in Perry Township, Marion County, Indiana. & L1-5, L6-15 TR 2 & 3 & VAC STSHOOKERS ADD BEG 1766.15' E & 20.96' N OF SW CORSLRY 514.71' ERLY 260.08' SRLY 82.19' ERLY 15' SRLY 210' ERLY 35' SRLY 320.39 W 323.28 TO BEG 3.75 AC